

PLAN SHOWING THE PROPOSED BUILDING IN OLD D.NO:6, NEW D.NO:23. T.S.NO:132/5, BLOCK NO: 22 AT SOUTH GANGAI AMMAN KOIL IIND STREET IN PULIYUR VILLAGE, CHOOLIMEDU.

CHENNAI. CMDA (B)/1/ No. 1
 SCALE : 1/200
 Asst. _____
 Scrutiny P. A. _____

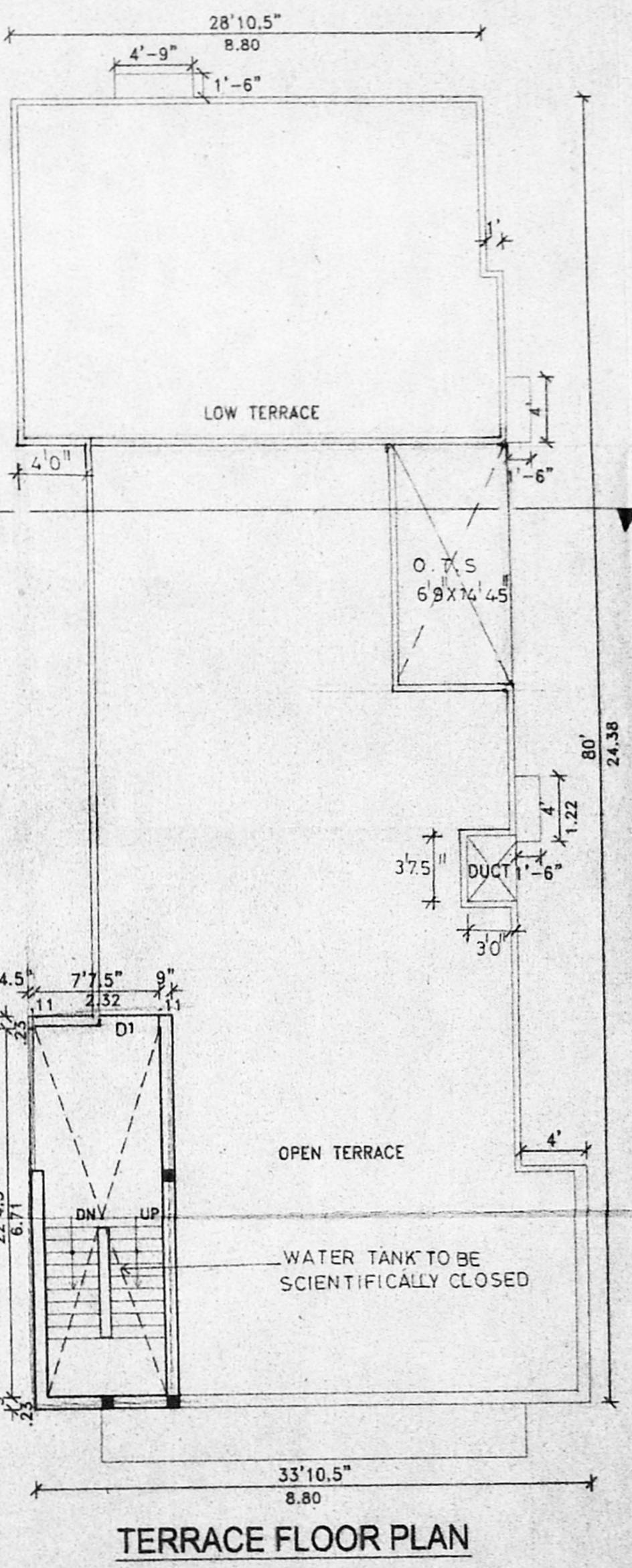
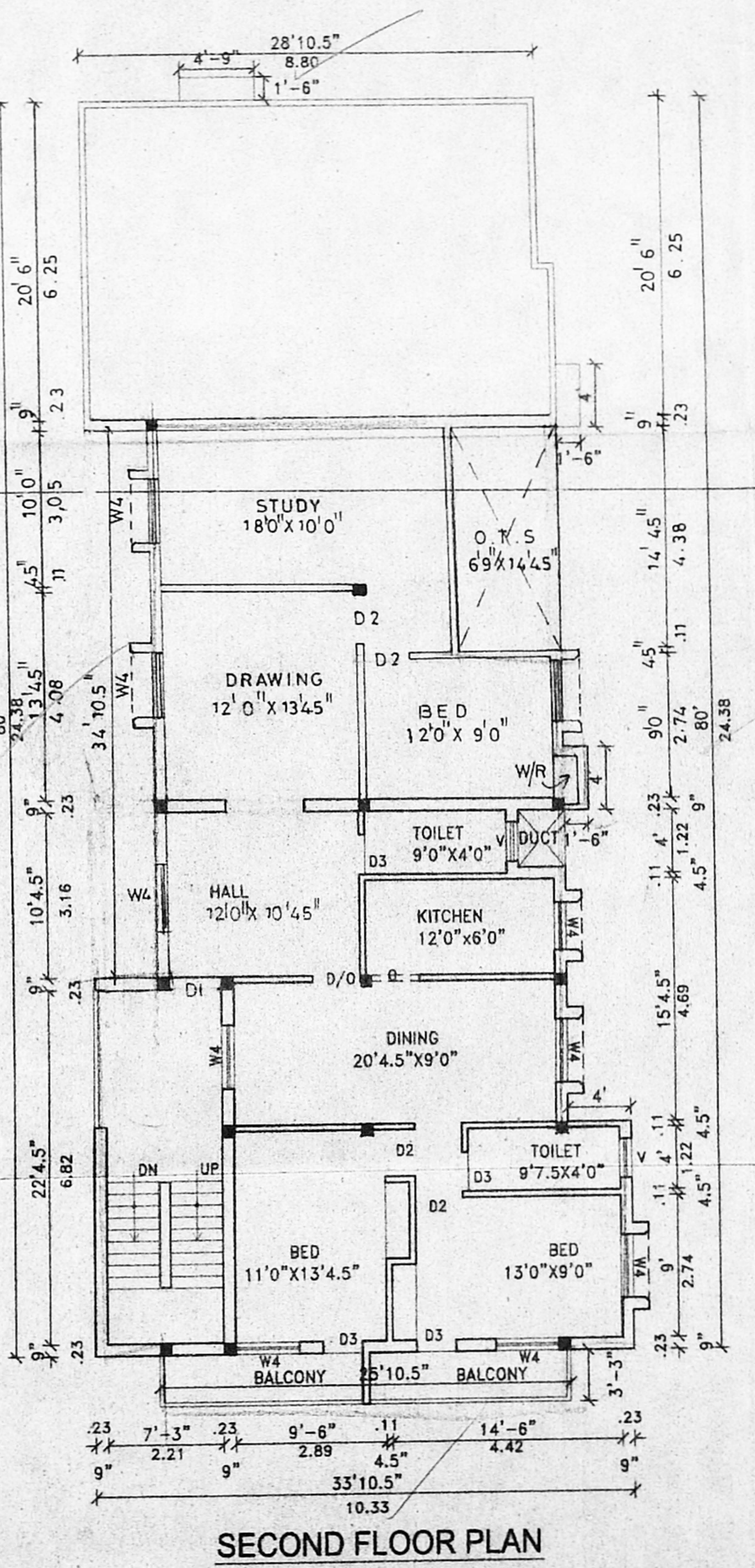
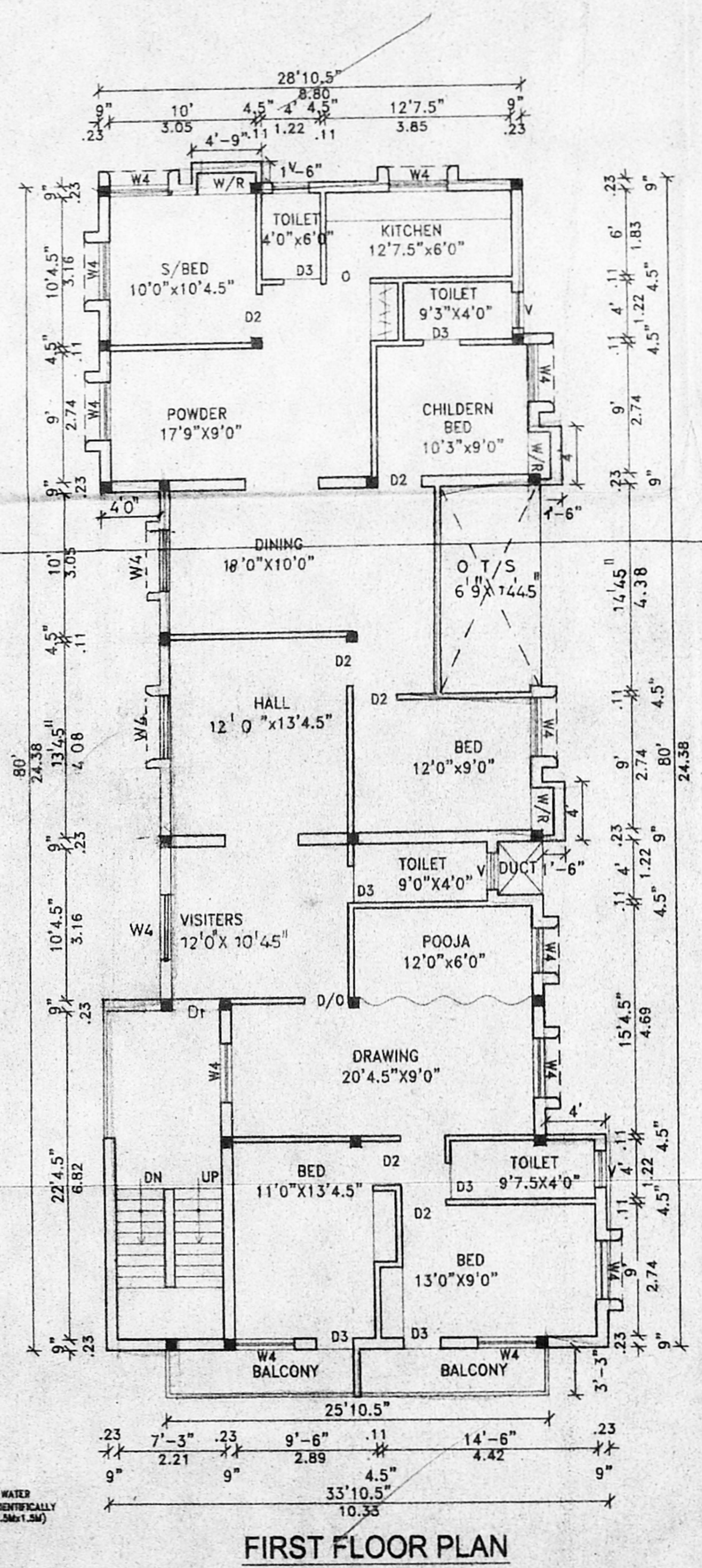
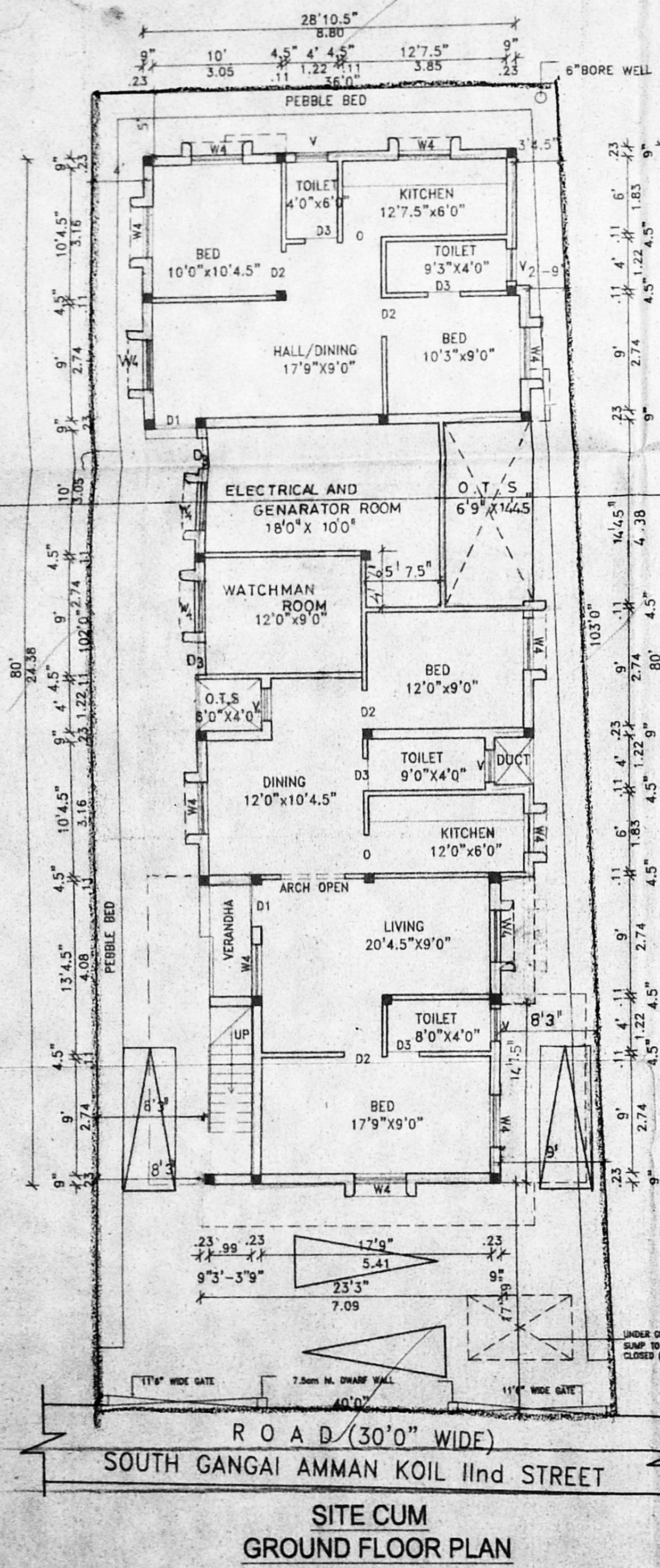
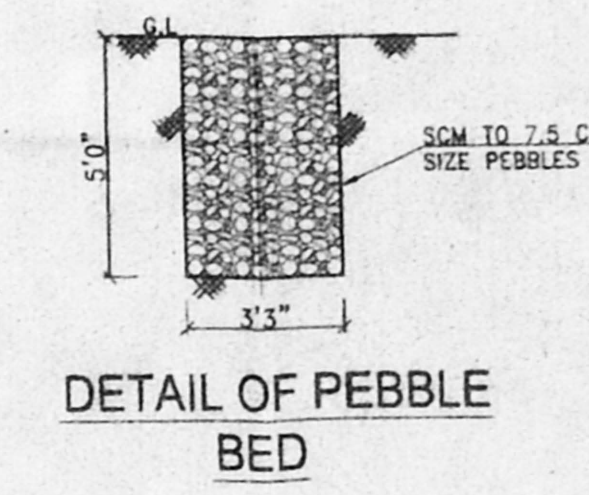
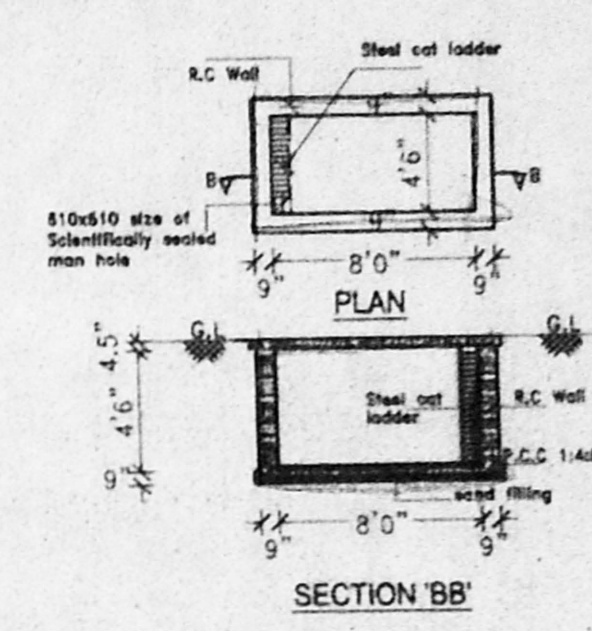
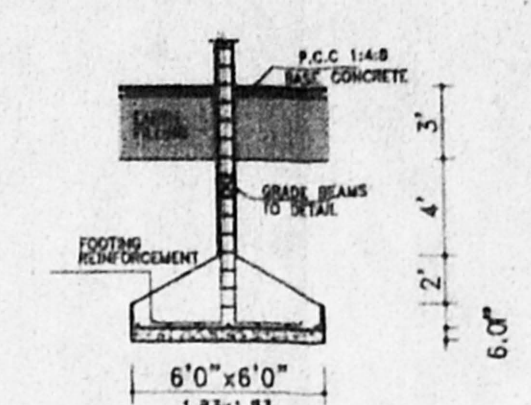
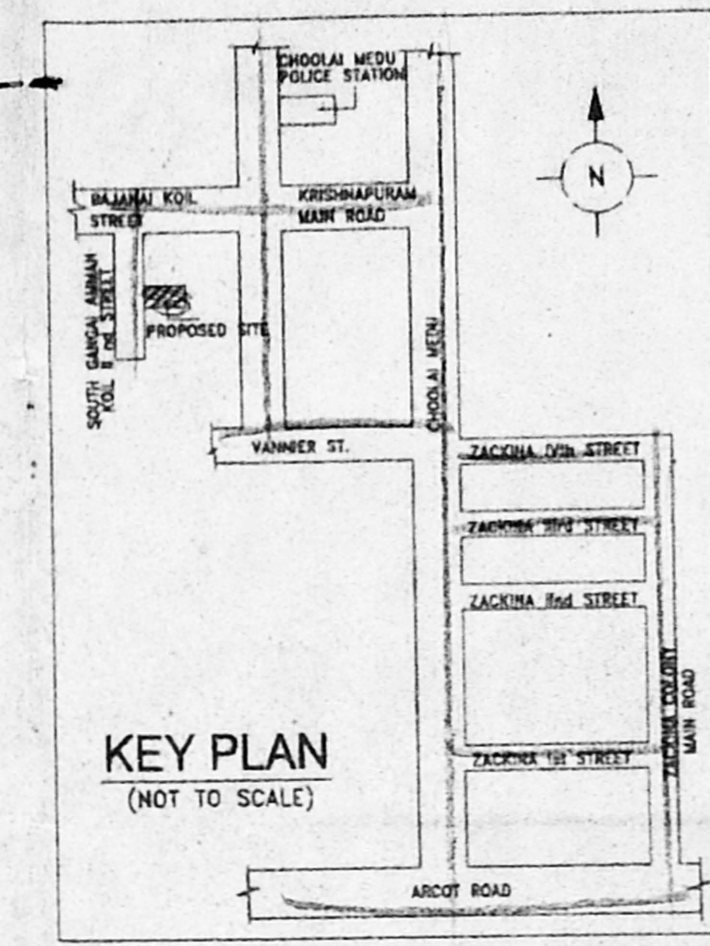
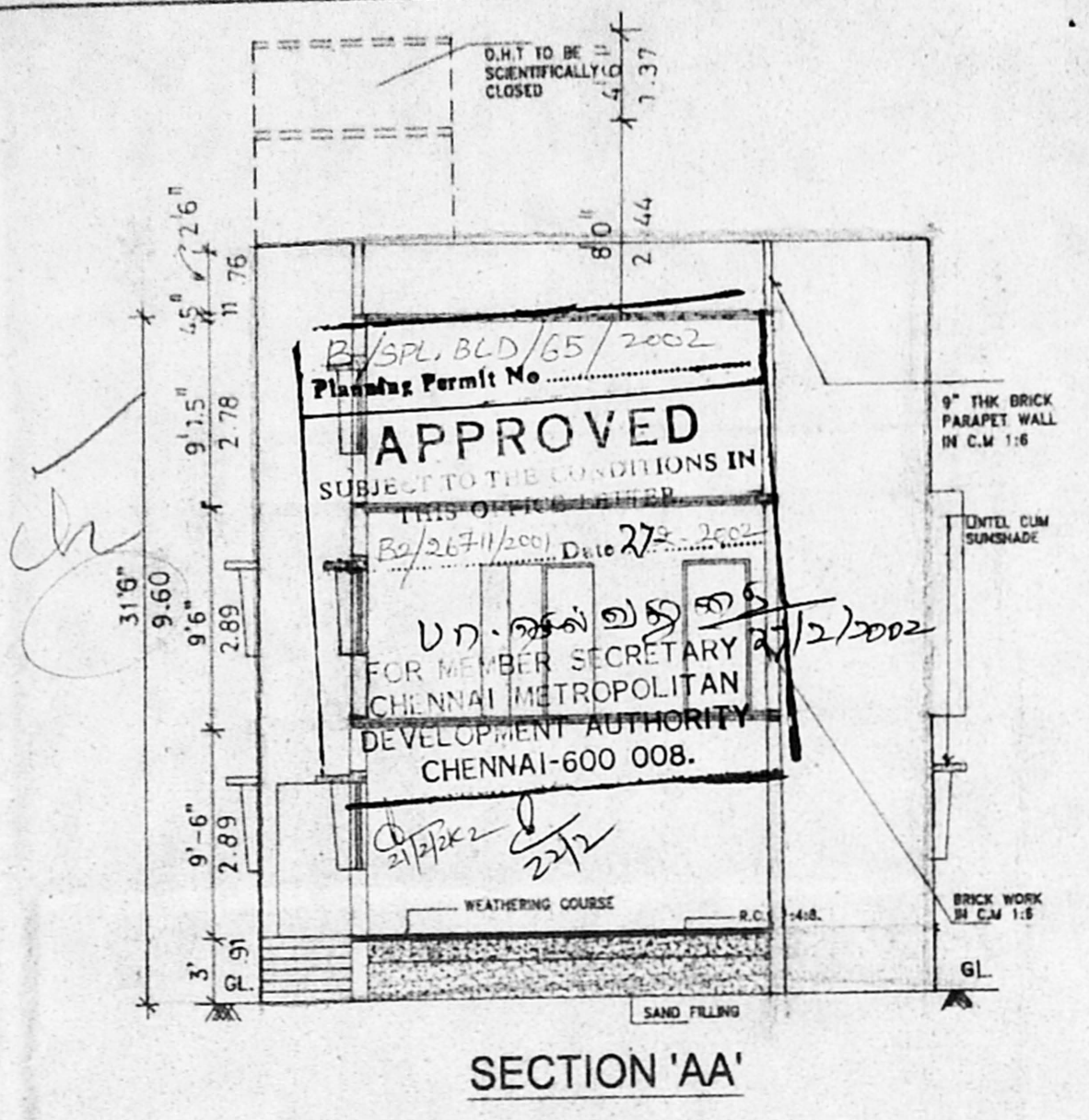
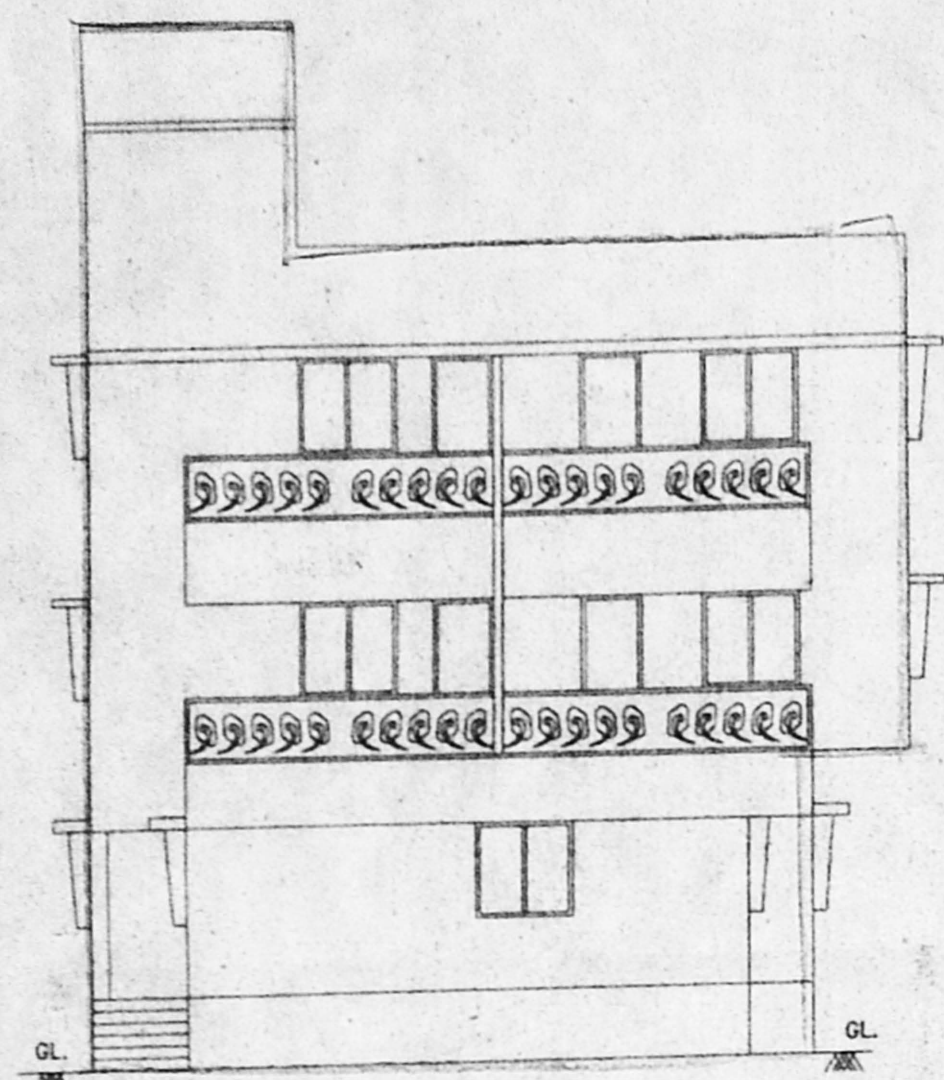

JOINERY DETAILS:

D1 - DOOR	=	3'3" x 7'0"
D2 - DOOR	=	3'0" x 7'0"
D3 - DOOR	=	2'6" x 7'0"
O - DOOR	=	3'0" x 7'0"
V - VENTILATOR	=	3'0" x 2'0"
W4 - WINDOW	=	4'0" x 4'0"
W3 - WINDOW	=	3'0" x 4'0"
FD - FRENCH DOOR	=	4'0" x 7'0"

AREA PARTICULARS:

PLOT AREA:	3895.00 sqft
GROUND FLOOR AREA:	1597.39 SQFT
FIRST FLOOR AREA:	2264.70 SQFT
SECOND FLOOR AREA:	1684.58 SQFT
TOTAL FLOOR AREA:	5546.67 SQFT
F.S.I:	1.42
PLOT COVERAGE:	58%
NON F.S.I. G. ROOM & W.MAN ROOM	330 SQFT

COLOUR INDEX:

PROPOSED:	[Color Box]
ROAD:	[Color Box]
BOUNDARY:	[Color Box]

M. S. Sundaraj
 OWNER'S
 K. BELVAM, B.E. AMIE, C.Eng (I) A.L.S.,
 Consulting Civil Engineer Chartered Engineer,
 Approved Valuer, Licensed Surveyor,
 Class-I Reg. No. 78/2061-2002
 Corporation of Chennai,
 NEW No. 9, Old No. 254,
 Mogappair East, Chennai-600 050,
 Phone: 6562050.